

Plat Book QQQ, Page 77 | A

90 E-90

LAND SURVEY FOR
JAMES A. HOWARD: GREENVILLE, CO. S. C.
 3-2-1967, 1"=100'. TOOK AS PART VOL. 110 PAGES J. Q. BRUCE REG. SUR.

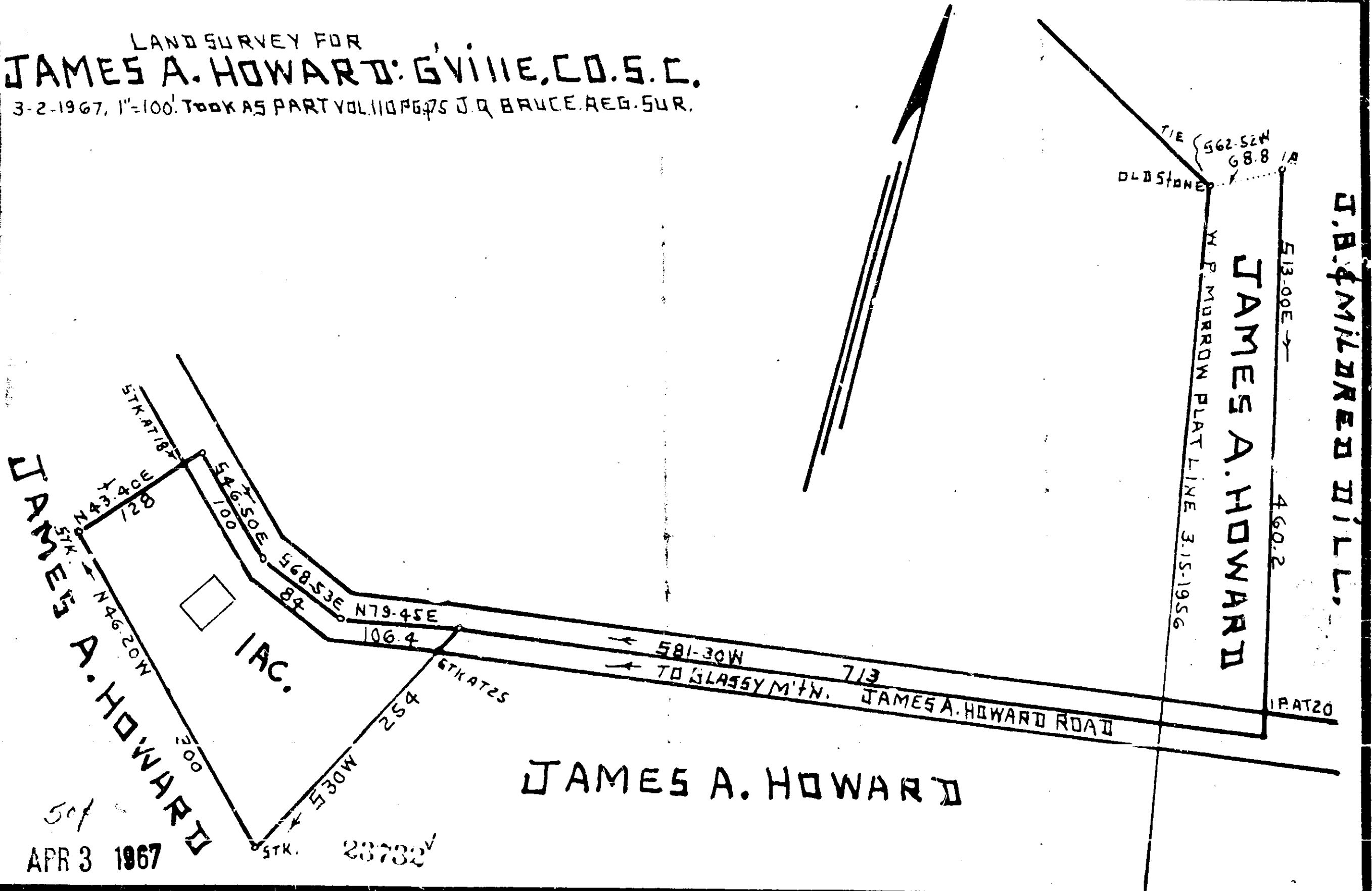

J. B. & MILDRED DILL,

JAMES A. HOWARD

JAMES A. HOWARD

507
 APR 3 1967

23732. Filed This 3rd day of April 1967
 And Recorded in Vol. QQQ, Page 77 at 9:00 AM

Carrie Thompson
 Register, Mesne Conveyance, Greenville County, S. C.